

FRONT ELEVATION

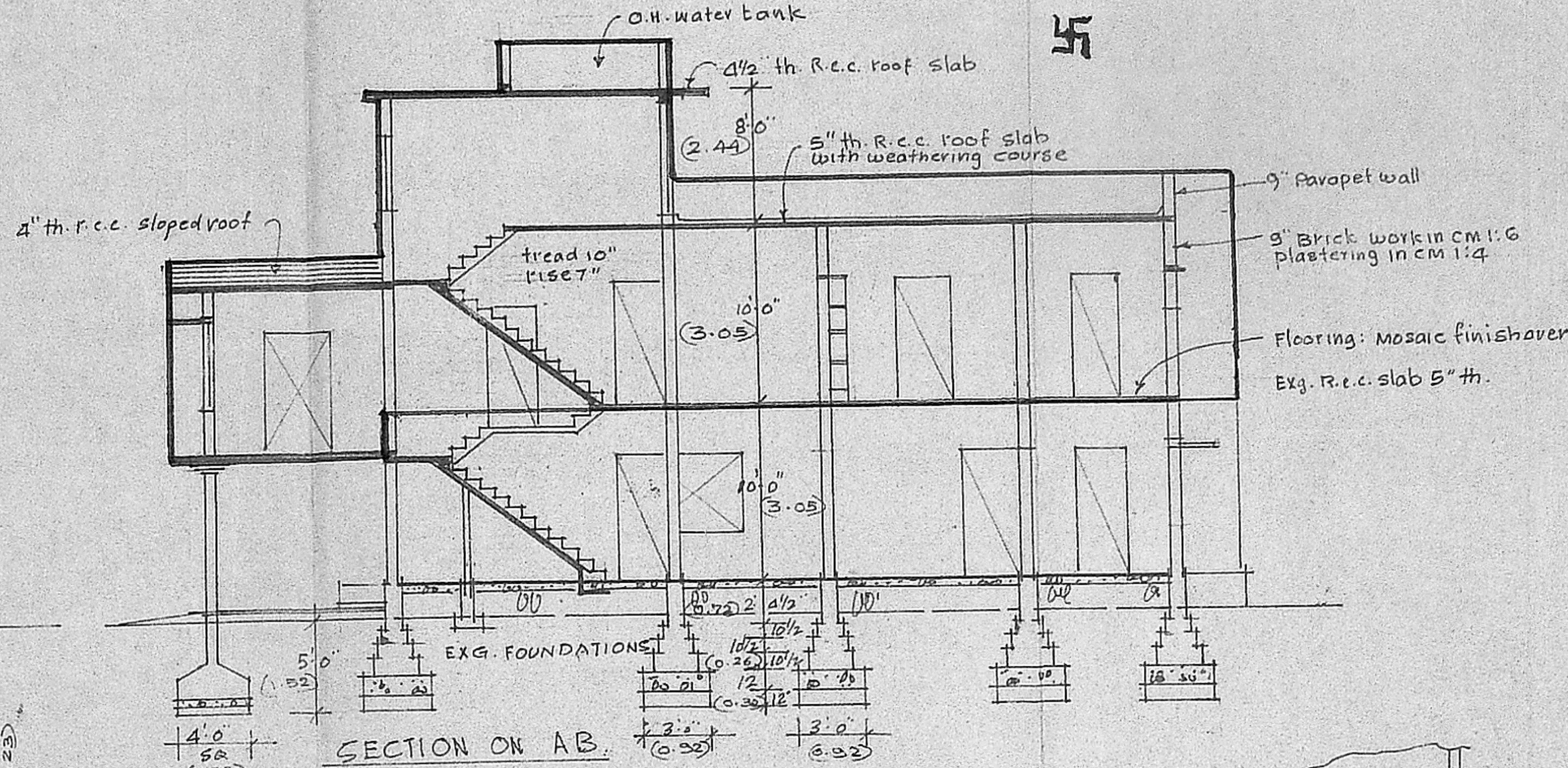

SECTION ON AB.

MMDA [A] / PP No. /
 C.No. A3/27/727/90
 Assl. ...
 PART I
 PART II
 A.P. D.P.
 V. SRINIVASALU, L.C.E.
 Asst. Executive Engineer (Retd)
 Consulting Civil Engineer,
 REGD. No. 270.
 CLASS I LICENSED SURVEYOR
 CORPORATION OF MADRAS
 No. 60, Valluvar Road,
 CHENNAI MADRAS-40

20' ROAD
 37'0" (11.28)
 18
 17
 16
 15

SITE PLAN
 NOT TO SCALE

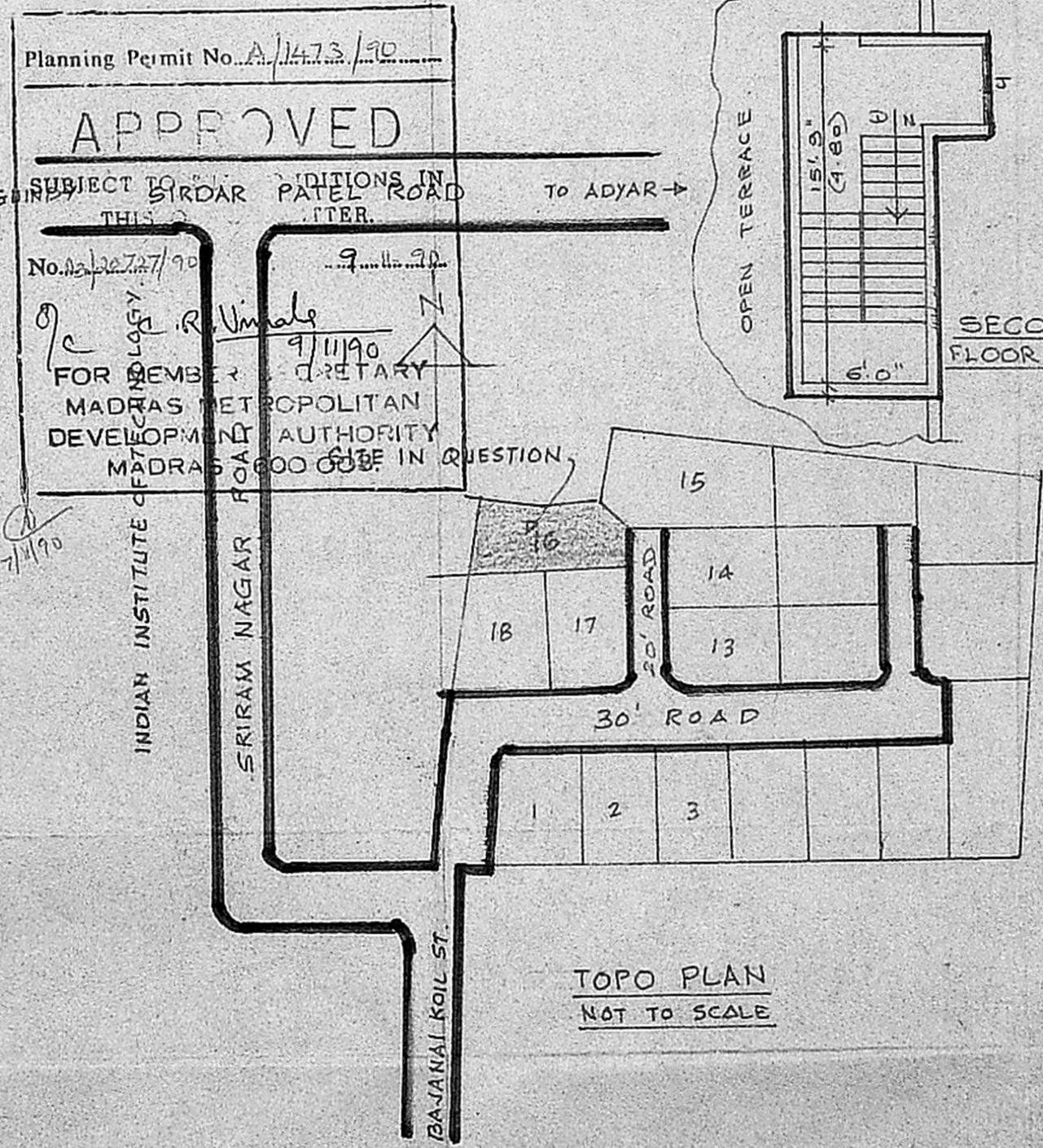
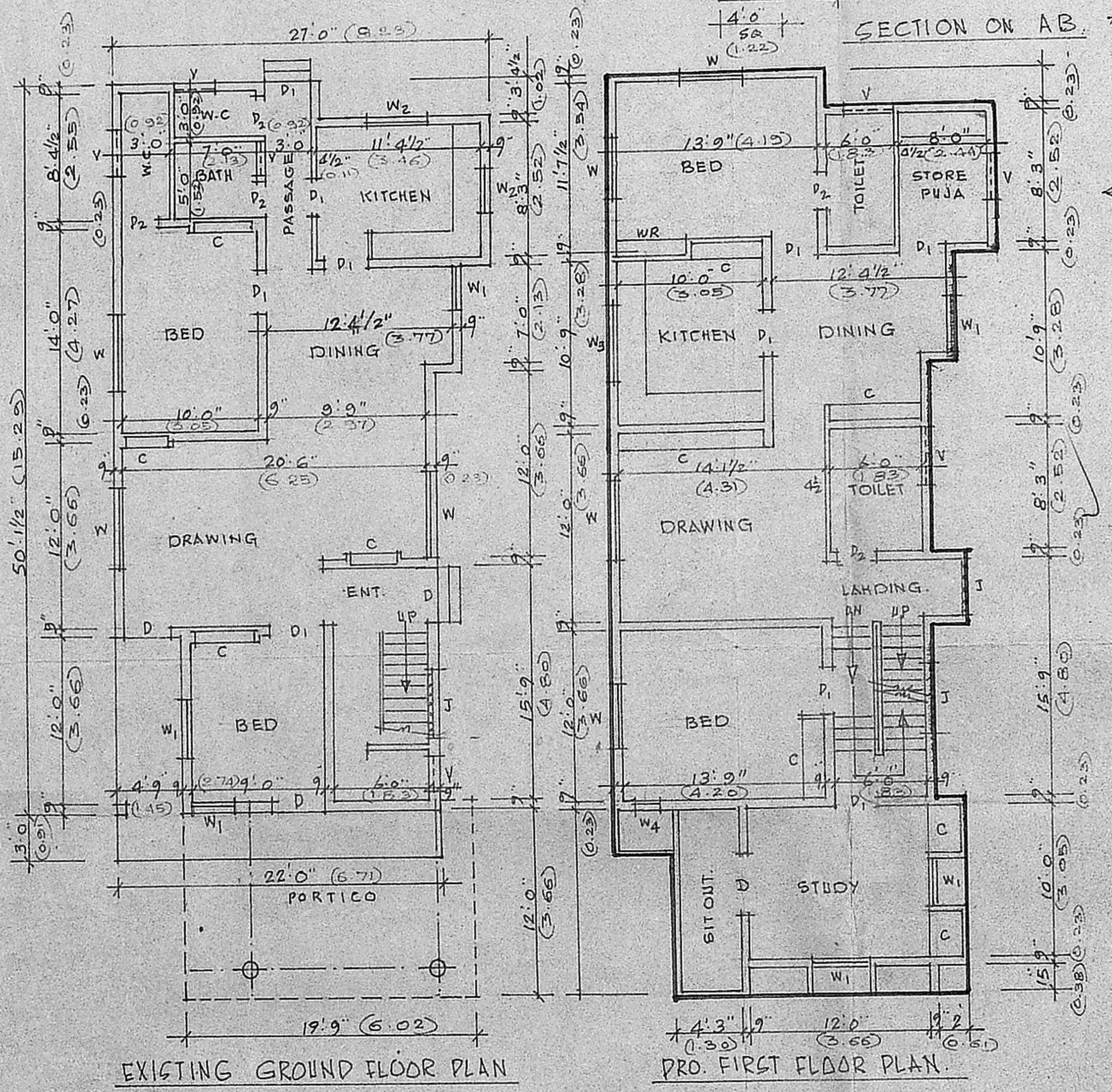

REVISED TO SANCTIONED PLAN P 635/78 DT. 2-3-78

REFERENCE.

D	DOOR PANELLED	3'3" x 7'0" (1.00 x 2.13)
D1		3'0" x 7'0" (0.92 x 2.13)
D2		2'6" x 7'0" (0.76 x 2.13)
W	WINDOW GLAZED	4'6" x 4'6" (1.37 x 1.37)
W1		3'0" x 4'6" (0.92 x 1.37)
W2		3'0" x 3'0" (0.92 x 0.92)
W3		4'6" x 3'0" (1.37 x 0.92)
W4		1'6" x 4'6" (0.46 x 1.37)
V	VENTILATOR LOUVERED	3'0" x 1'6" (0.92 x 0.46)
J	R.C.C. JALI PANEL	
WR	WARD ROBE SIZE TO SUIT.	
C	CLIPBOARD	

PROPOSED FIRST FLOOR AT PLOT No. 16
 DOOR No. 16, SRIRAM NAGAR NEW COLONY,
 KOTTUR ADYAR DIVISION No. 137 MADRAS
 T S No. 60 OF BLOCK No. 13.
 SCALE 1" = 8'0"

OWNER: *Bhargavakumari*
 LICENSED SURVEYOR:

